Regional General Permit No. 27
Geographic Area of Coverage

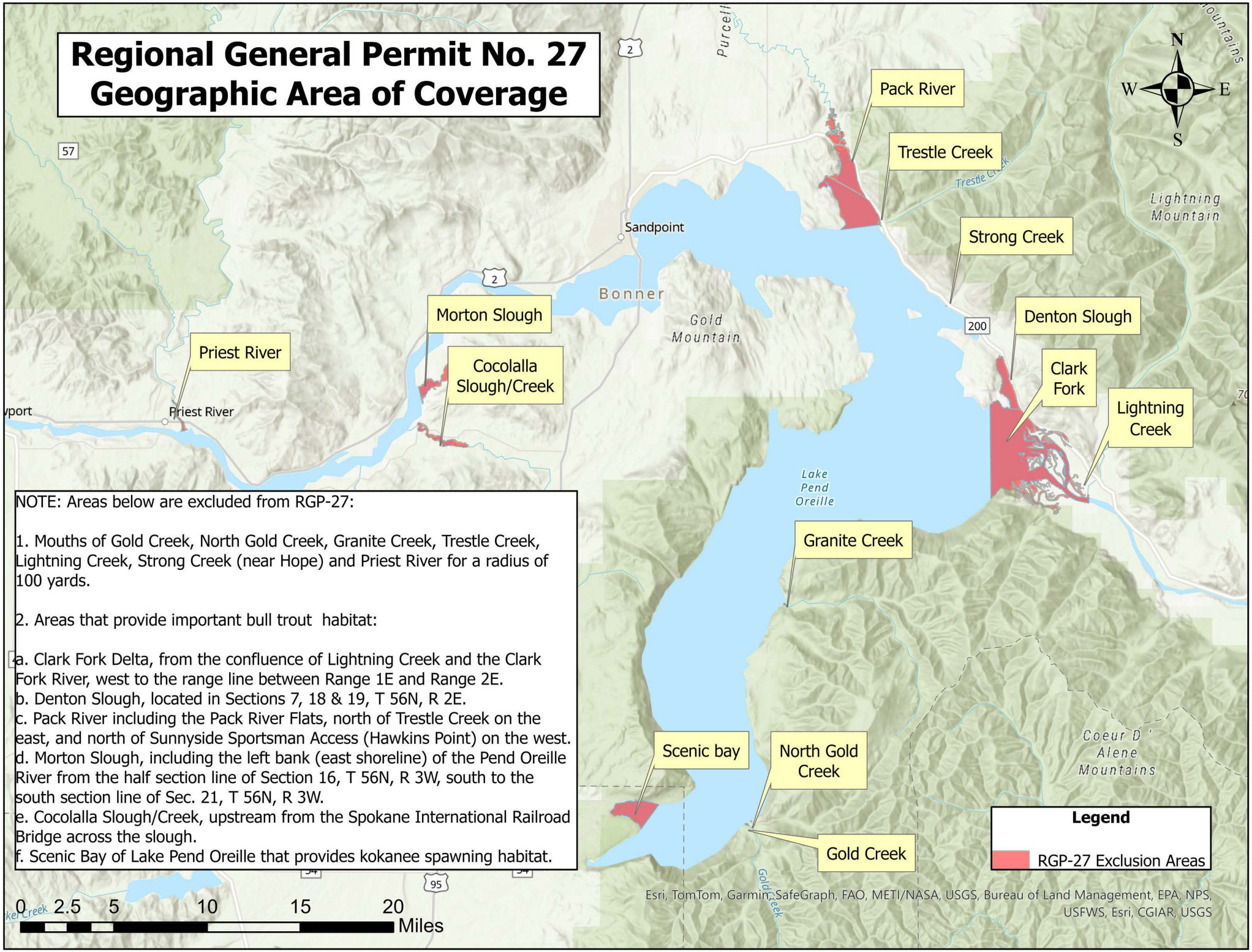

NOTE: Areas below are excluded from RGP-27:

1. Mouths of Gold Creek, North Gold Creek, Granite Creek, Trestle Creek, Lightning Creek, Strong Creek (near Hope) and Priest River for a radius of 100 yards.

2. Areas that provide important bull trout habitat:

a. Clark Fork Delta, from the confluence of Lightning Creek and the Clark Fork River, west to the range line between Range 1E and Range 2E.
b. Denton Slough, located in Sections 7, 18 & 19, T 56N, R 2E.
c. Pack River including the Pack River Flats, north of Trestle Creek on the east, and north of Sunnyside Sportsman Access (Hawkins Point) on the west.
d. Morton Slough, including the left bank (east shoreline) of the Pend Oreille River from the half section line of Section 16, T 56N, R 3W, south to the south section line of Sec. 21, T 56N, R 3W.
e. Cocolalla Slough/Creek, upstream from the Spokane International Railroad Bridge across the slough.
f. Scenic Bay of Lake Pend Oreille that provides kokanee spawning habitat.